

Plat of Survey

Being a part of Southeast Quarter ($\frac{1}{4}$) of and a part of the Northeast Quarter ($\frac{1}{4}$) of Section 33, Township 7 North, Range 4 East, Brady Township, Williams County, Ohio.

For... John & Juanita Graber
OR 316 Page 1502

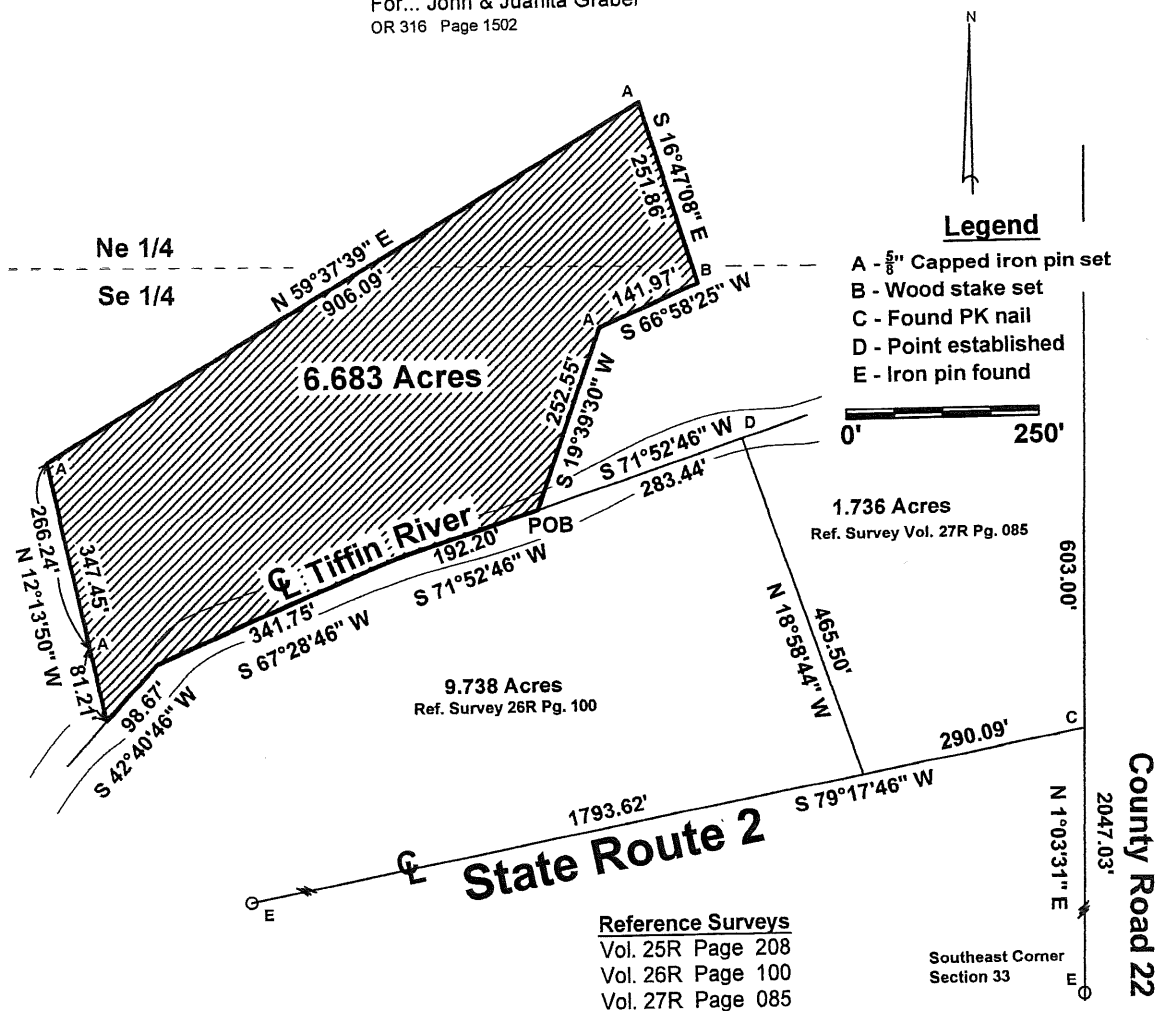

I do hereby declare that I surveyed the premises and prepared the above plat and that said plat is correct to the best of my knowledge and belief.

All dimensions are shown in feet and decimal parts thereof. This survey has been recorded in Volume 28R Page 572, of the Williams County Record of Surveys.

28R 572

Thomas J Henry, Registered Surveyor No. 6787

